

DIALOGUE - PART I

NOTE TO THE CONDUCTOR

Have the solo trombone and solo trumpet carry on a "talk" with each other.

CONDUCTOR

This arrangement is scored for three trombones, with the fourth trombone optional.

By ROBERT LAMM
 Arranged By WILL SCHAEFER
 (Through the courtesy of SALIENT MUSIC, INC.)

MEDIUM ROCK TEMPO

$\text{♩} = 112$

PIANO OUT TILL [B]

(pp) FEND. BS.

(pp)

07000171

Conductor

(GTR) (TRPT) (SAXS) F Em Dm7 (G) G Dm(G) G

(DRS. ROCK BEAT)

8 C (GTR.) Dm(c) G(c) C G7(B) Am C(G)

PIANO-PLAYLIGHT FILLS (aim.) (TR. FILL)

(SAXS) F (PNO, GTR.) Em Dm7 (G) G Dm(G) G

(BS)

9 (BR. SOLI) C Dm(c) G(c) C G7(B) Am C(G)

(TRPT)

(SAX) F (RHYTHM CONT.) Em Dm7 Dm(G) G

D C (PNO, STR.) Dm(c) G(c) C G, (B) Am C(G) Conductor

(PNO, STR.)
(DRS. TRS./BARI.)

F Em7 Dm7 Dm(G) G Dm(G) G

(SAXS)
(FENDER GUIT. AD LIB.)

E C Dm(c) G(c) C G, (B) Am C(G)

mf
(TAMBOURINE)

(TAMB. CONT.) F Em7 Dm7 Dm(G) G (ENS.)

(TAMB. CONT.)
(ENS.)

F PNO. OUT (ENS. OUT) (DRS. AD LIB. FILLS)

(PNO. OUT) (ENS. OUT)
(GUIT. SOLO)
(GUIT.)
(TAMB. CONT.) (DRS. OUT)
(FEND. BS.)

Conductor

(GTR.)
C Perc. cont.
Dm(e) G(e) C
(BS. simile)

G
(PNO, GTR.)
f (TRBS. UNIS)
Dm(e) G(e)

(TRPTS. UNIS)
a(SAXS)
C G7(B) Am c(G) FMA7 Em7
(TRBS.)

(SAXS/TRBS)
Dm7 Dm(G) G Dm(G) G7
(RHYTHM)

(BR.)
f(SAXS)
C Dm(e) G(e) PERC.
sp f/2

DIALOGUE - PART I

1st E \flat ALTO SAXOPHONE

By ROBERT LAMM
Arr. By WILL SCHAEFER

MEDIUM ROCK TEMPO

$\text{♩} = 112$

(NO VIBRATO ORGAN-LIKE)

pp

A

pp

B

C

07000171

1st Eb Alto Saxophone

D

E

mf

F

G

(VIBRATO)

f

DIALOGUE - PART I

2nd E♭ ALTO SAXOPHONE

By ROBERT LAMM
Arr. By WILL SCHAEFER

MEDIUM ROCK TEMPO

♩ = 112

(NO VIBRATO ORGAN-LIKE)

pp

A

pp

B

C

07000171

2nd E \flat Alto Saxophone

D

E

mf

F

G

f

sp

fz

fine

DIALOGUE - PART I

3rd B♭ TENOR SAXOPHONE

By ROBERT LAMM
Arr. By WILL SCHAEFER

MEDIUM ROCK TEMPO

$\text{♩} = 112$

(NO VIBRATO ORGAN-LIKE)

A

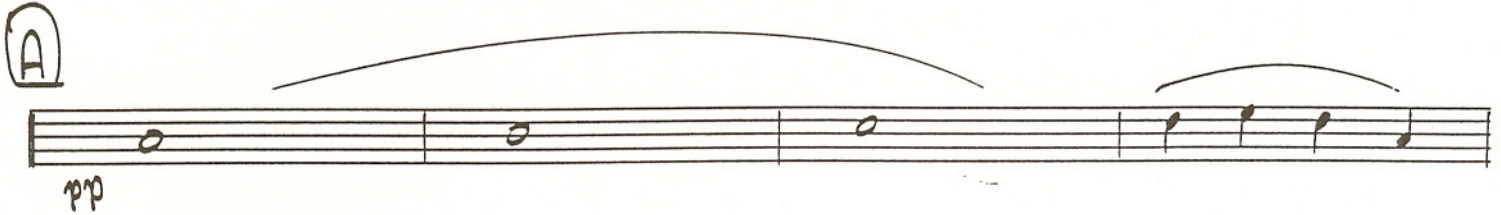

B

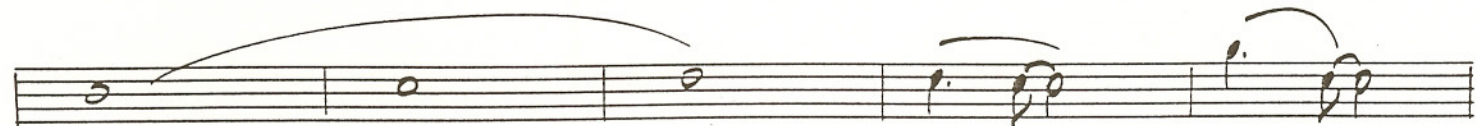

C

07000171

3rd Bb Tenor Saxophone

D

E

mf

F

G (VIBRATO)

f

DIALOGUE - PART I

4th B♭ TENOR SAXOPHONE

By ROBERT LAMM
Arr. By WILL SCHAEFER

MEDIUM ROCK TEMPO

♩ = 112

(NO VIBRATO ORGAN-LIKE)

A

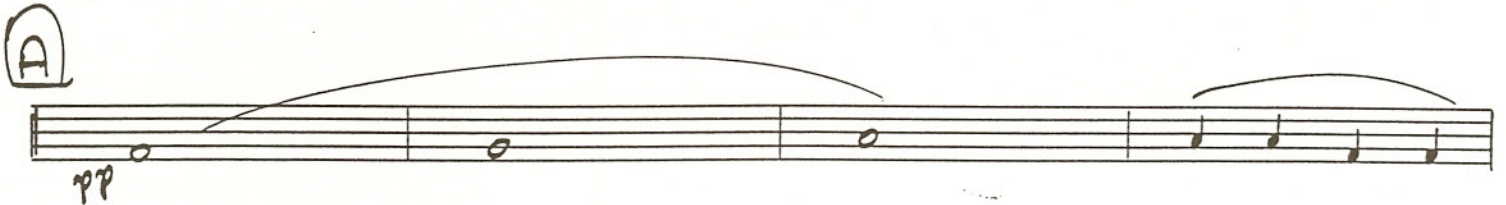

B

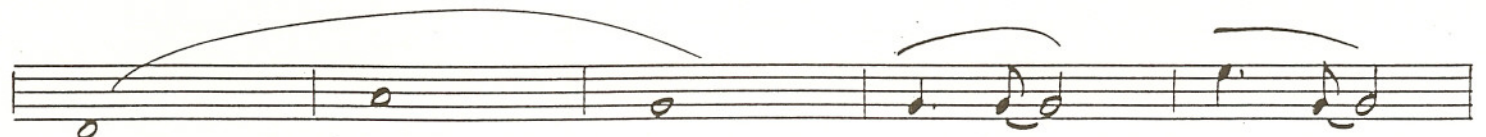

C

07000171

4th Bb Tenor Saxophone

D

E

mf

F

G

(VIBRATO)

DIALOGUE - PART I

5th E \flat BARITONE SAXOPHONE

By ROBERT LAMM
Arr. By WILL SCHAEFER

MEDIUM ROCK TEMPO

8

(NO VIBRATO ORGAN-LIKE)

07000171

5th E \flat Baritone Saxophone

D

E

mf

F

G (VIBRATO)

f

DIALOGUE - PART I

1st TROMBONE

By ROBERT LAMM
Arr. By WILL SCHAEFER

MEDIUM ROCK TEMPO

$\text{♩} = 112$

12

A Solo (TALK IT)

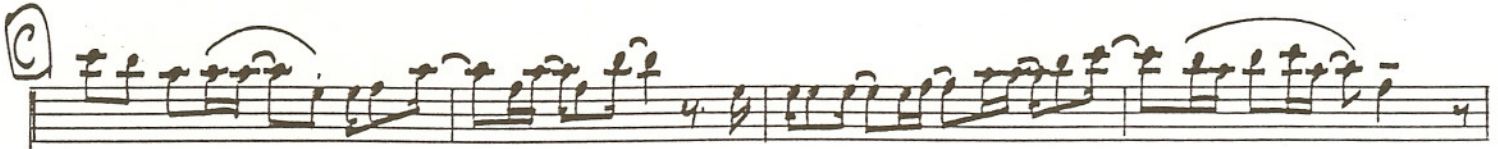
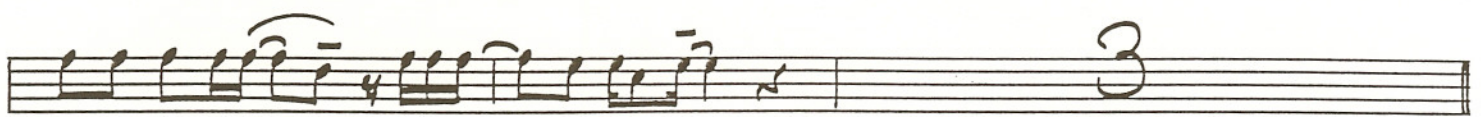

1st Trombone

(D)

2

3

(E)

(END Solo)

(F)

(NO Solo)

(F)

UNISON-SOLI

(G)

DIALOGUE - PART I

2nd TROMBONE

By ROBERT LAMM
Arr. By WILL SCHAEFER

MEDIUM ROCK TEMPO

$\text{♩} = 112$

12

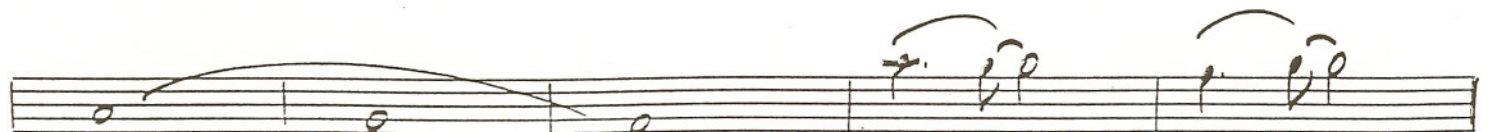
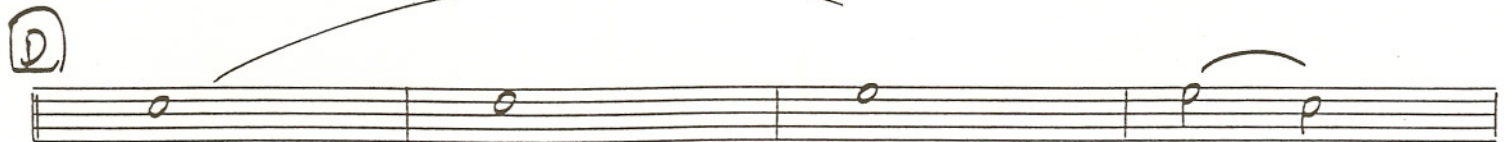
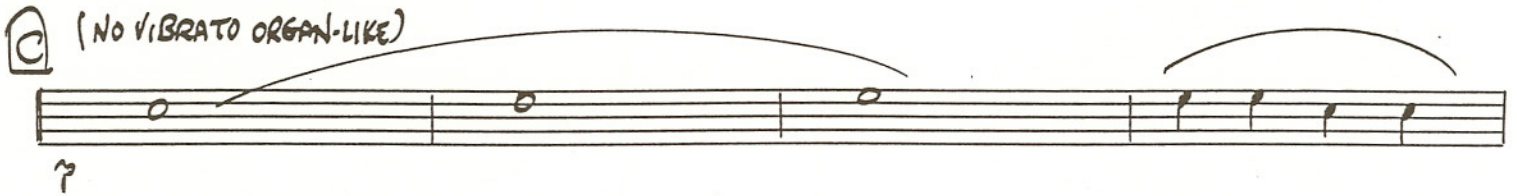

07000171

2nd Trombone

E

mf

f *p* *f* *p*

F

(UNISON-SOLI)

G

f

sp

fz

DIALOGUE - PART I

3rd (BASS) TROMBONE

By ROBERT LAMM
Arr. By WILL SCHAEFER

MEDIUM ROCK TEMPO
♩ = 112

A

B

C (NO VIBRATO ORGAN-LIKE)

D

07000171

3rd (Bass) Trombone

⑤

mf

⑥

⑥

A circled '6' in a box above a staff that contains a large handwritten number '8' with a horizontal line underneath it, indicating a measure rest.

(ONISON-SOLI)

⑦

f

(ONISON-SOLI)

⑦

f

SP

fz

DIALOGUE - PART I

4th TROMBONE (Optional)

By ROBERT LAMM
Arr. By WILL SCHAEFER

MEDIUM ROCK TEMPO
♩ = 112

A

B

C (NO VIBRATO ORGAN-LIKE)

D

4th Trombone (Optional)

E

mf

F

UNISON-SOLI

G

f

sp

fr

DIALOGUE - PART I

1st B \flat TRUMPET

By ROBERT LAMM
Arr. By WILL SCHAEFER

MEDIUM ROCK TEMPO

$\text{♩} = 112$
12

A

Solo (TALK IT)

mf

B

3

C

3

07000171

1st B♭ Trumpet

D

E

F

G

(UNISON-LEAD)

DIALOGUE - PART I

2nd B \flat TRUMPET

By ROBERT LAMM
Arr. By WILL SCHAEFER

MEDIUM ROCK TEMPO

$\text{♩} = 112$

12

(A)

(B)

(C) (NO VIBRATO ORGAN-LIKE)

LEAD

p

(D)

07000171

2nd B♭ Trumpet

E

mf

F

G

(UNISON-SOLI)

f

Sp

fz

DIALOGUE - PART I

3rd B \flat TRUMPET

By ROBERT LAMM
Arr. By WILL SCHAEFER

MEDIUM ROCK TEMPO

$\text{♩} = 112$
12

(A)

(B)

(C) (NO VIBRATO ORGAN-LIKE)

p

(D)

07000171

3rd B♭ Trumpet

E

mf

F

G

UNISON-SOLI

(S/A OPT.)

sfz

fz

sp

DIALOGUE - PART I

4th B \flat TRUMPET

By ROBERT LAMM
Arr. By WILL SCHAEFER

MEDIUM ROCK TEMPO

$\text{♩} = 112$

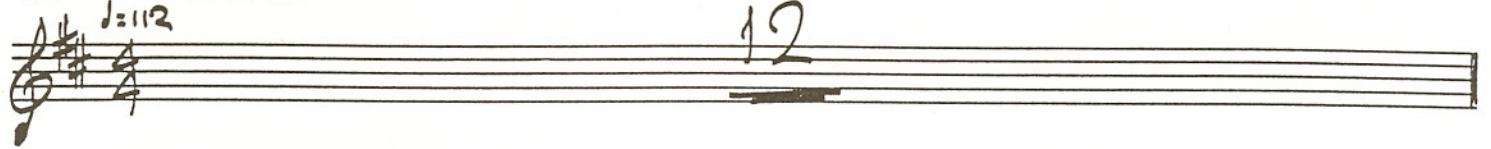

(A)

(B)

(C) (NO VIBRATO ORGAN-LIKE)

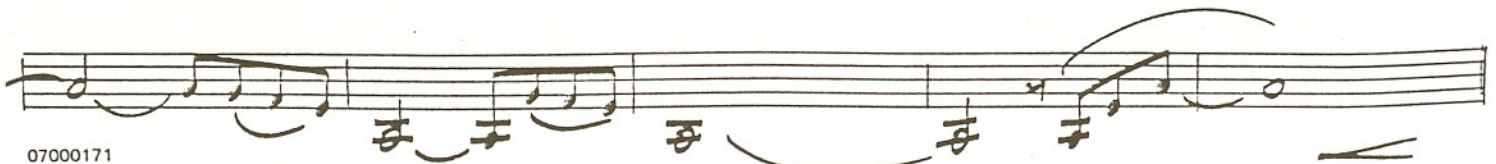

(D)

4th B♭ Trumpet

E

mf

F

G

(UNISON-SOLI)

f

SUA OPT etc

ff

sp

DIALOGUE - PART I

GIBSON
GUITAR

By ROBERT LAMM
Arr. By WILL SCHAEFER

MEDIUM ROCK TEMPO

$\text{♩} = 112$
C F (A) (G) C Dm(e) G(e) C
pp [SOLO]

A C Dm(e) G(e) C G7(B) Am C(G)

F (simile) Em Dm7 Dm7(G) G

B C Dm(e) G(e) C G7(B) Am C(G)

F Em Dm7 Dm7(G) G

C C Dm(e) G(e) C G7(B) Am C(G)
p

F Em Dm7 Dm7(G) G

D Guitar

C Dm(e) G(c) C G7(B) Am C(G)

F Em Dm7 Dm7(G) G

E C Dm(e) G(c) C G7(B) Am C(G)

mf

F Em Dm7 Dm7(G) G

F C(SOLO), F, (WAH ON) (A) C Dm(e) G(c) C

G C(simile) Dm(e) G(c) C G7(B) Am C(G) Fmaj7

f

Em7 Dm7 Dm7(G) G7

C Dm(e) G7(c) C

fz *fine*

50

DIALOGUE - PART I

PIANO

By ROBERT LAMM
Arr. By WILL SCHAEFER

MEDIUM ROCK TEMPO

$\text{♩} = 112$

PNO. OUT TILL B

pp (GTR CUE) (BS. CUE)

c f (DRS)

A

(SAXS) (GTR SOLO) (TRB SOLO) (BS. cont.) (DRS) Dm(c) G(c) C G7(b9) Am C(c)

Piano

(TRPT)

F Em Dm7 Dm7(G) G Dm7(G) G

B

(PLAY LIGHT FILLS)

C Dm(e) G(e) C G7(B) Am C(G)

F Em Dm7 Dm7(G) G Dm7(G) G

C

(FULLER)

p C Dm(e) G(e) C G7(B) Am C(G)

f Em Dm7 Dm7(G) G Dm7(G) G

D (PLAY FULL) Piano

(TRPT.)

C Dm(e) G(e) C G₇(B) Am c(G)

F Em⁷ Dm⁷ Dm⁷(G) G Dm⁷(G) G

E (PLAY THE FULLEST!)

C Dm(e) G(e) C G₇(B) Am c(G)

F Em⁷ Dm⁷ Dm⁷(G) G Dm⁷(G) G

F (PND. OUT)

C(GTR. CUE)(F) (e) (F)

(BS. CUE)

Piano

(c) (F)
(Bs)

G (PLAY VERY FULL)

(SAXS)
f c
(TRBS UNIS)
Dm(c) G(c)

(TRBS UNIS)

c G7(B) Am c(G) FmB7 Em7
o o

Dm7 Dm(G) G7
o

(BR)

c Dm(c) G(c) c
c Dm(c) G(c) c
Sp f2

Fine

Fender Bass

(D) c Dm(c) G(c) C G7(B) Am c(G)

F Em Dm7 Dm7(G) G

(E) c Dm(c) G(c) c G7(B) Am c(G)

mf

F Em7 Dm7 Dm7(G) G

(F) c Dm(c) G(c) c

f

(G) c Dm(c) G(c) c G7(B) Am c(G) Fm7

f

Em7 Dm7 Dm7(G) G7

c Dm(c) G7(c) c

so ff

DIALOGUE - PART I

DRUMS

By ROBERT LAMM
Arr. By WILL SCHAEFER

MEDIUM ROCK TEMPO

$\text{♩} = 112$

(GTR)

07000171

Drums

(D)

(E)

(F)

(G)

DIALOGUE - PART I

AUXILIARY PERCUSSION
(Tambourine, Cabasa)

By ROBERT LAMM
Arr. By WILL SCHAEFER

MEDIUM ROCK TEMPO

$\text{♩} = 112$

A **B**

C **D**

E (TAMB) (4) (8)

F (CABASA) (TAMB cont.) (4) (8)

G (4) (8)

Sp *ff* *mf*

07000171